Coldwell Banker Gruppo Bodini
Via Passione, 7 - 20122 Milano
Phone number +39 0289776541

Villa for Sale in Cisano Bergamasco
€ 1.500.000
Ref. CBI112-2150-301530



813 sq.m | Bathrooms: 7 | Bedrooms: 8 | Rooms: 23

Certification

Energy class: G

Property Informations

Address: Via Barella, 20	**Zip code**: 24034
Bedrooms: 8	**Bathrooms**: 7
Rooms: 23	**Internal condition**: Good
Floor: Multilevel	**Total floors**: 3
Date of construction: 1950	**Current condition**: Available after the deed of sale
Terrace: Present	**Garden**: Private, 10.000 sq.m

















Coldwell Banker Gruppo Bodini
Via Passione, 7 - Milano (MI) - Phone number +39 0289776541
bodinimilano@cbitaly.it - https://www.gruppobodini.com/en
VAT 11872901001



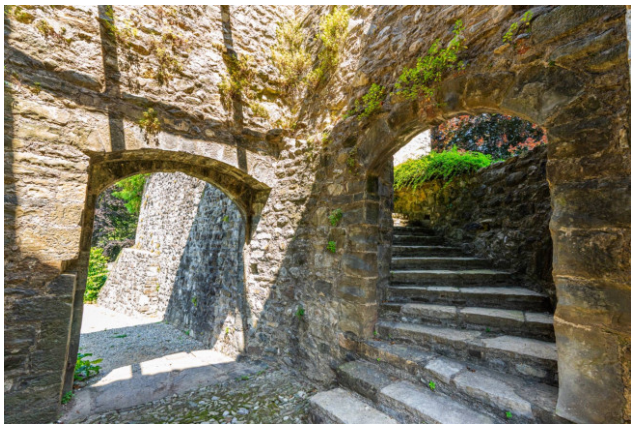





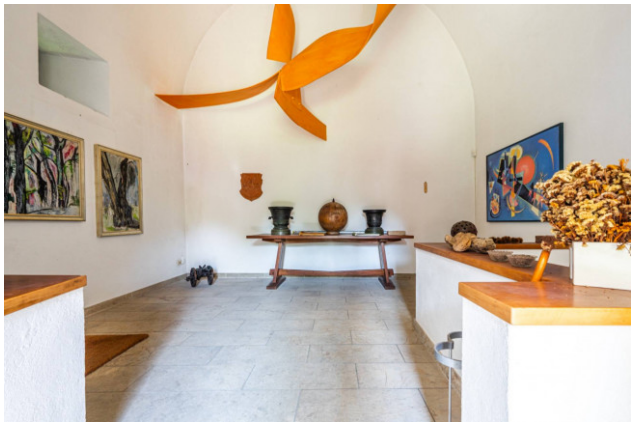

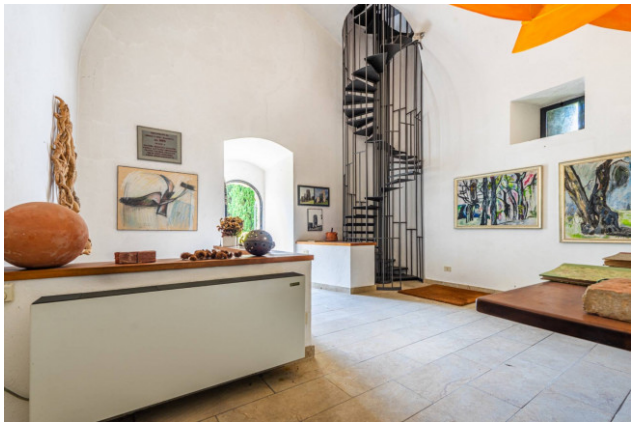

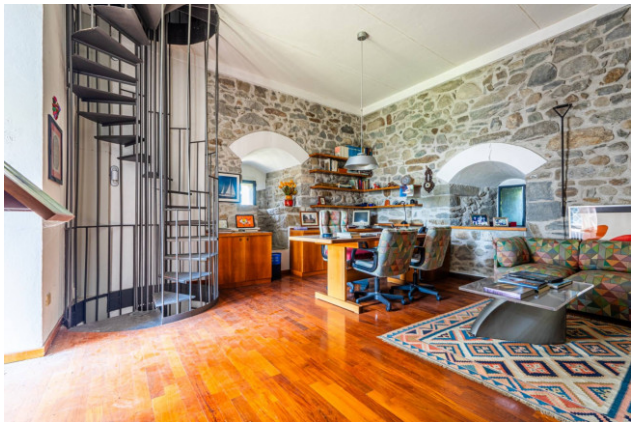



Coldwell Banker Gruppo Bodini
Via Passione, 7 - Milano (MI) - Phone number +39 0289776541
bodinimilano@cbitaly.it - https://www.gruppobodini.com/en
VAT 11872901001

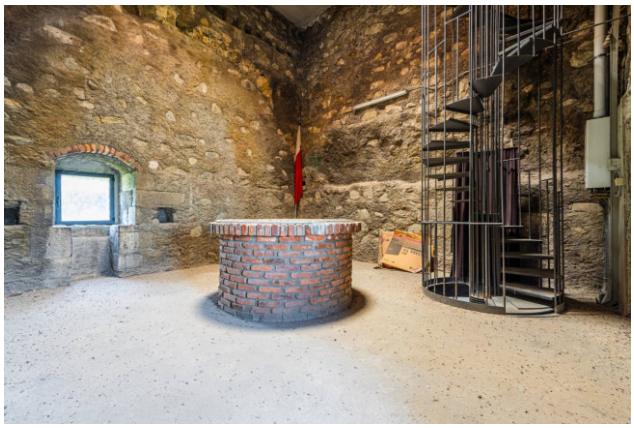















Coldwell Banker Gruppo Bodini
Via Passione, 7 - Milano (MI) - Phone number +39 0289776541
bodinimilano@cbitaly.it - https://www.gruppobodini.com/en
VAT 11872901001

















Coldwell Banker Gruppo Bodini
Via Passione, 7 - Milano (MI) - Phone number +39 0289776541
bodinimilano@cbitaly.it - https://www.gruppobodini.com/en
VAT 11872901001

















Coldwell Banker Gruppo Bodini
Via Passione, 7 - Milano (MI) - Phone number +39 0289776541
bodinimilano@cbitaly.it - https://www.gruppobodini.com/en
VAT 11872901001









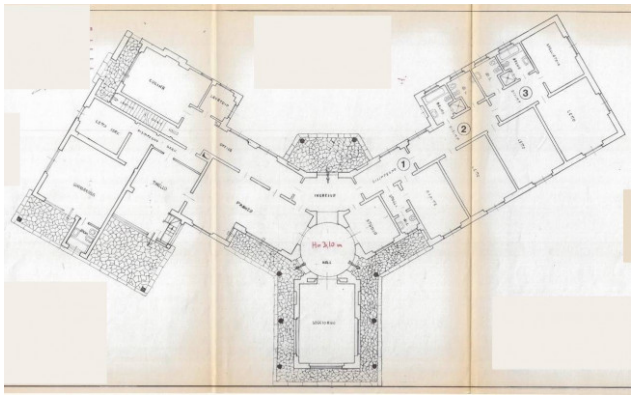

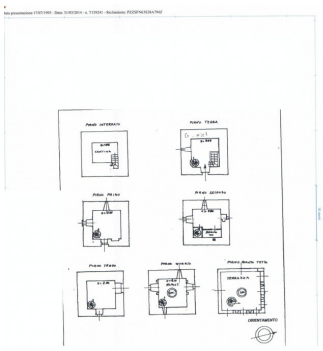

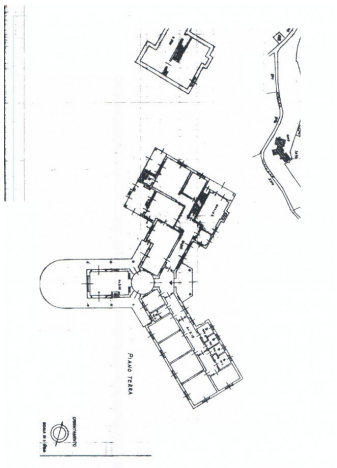

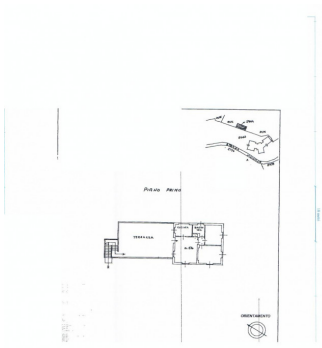

Coldwell Banker Gruppo Bodini
Via Passione, 7 - Milano (MI) - Phone number +39 0289776541
bodinimilano@cbitaly.it - https://www.gruppobodini.com/en
VAT 11872901001

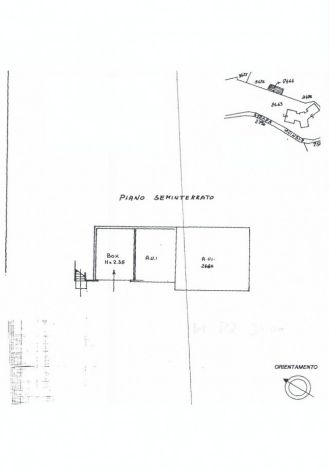

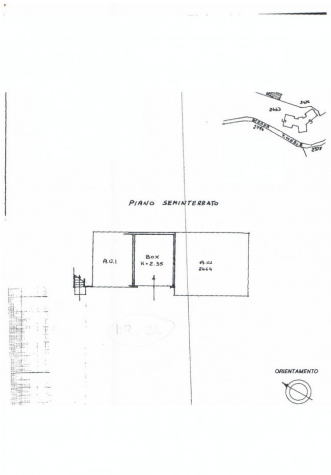

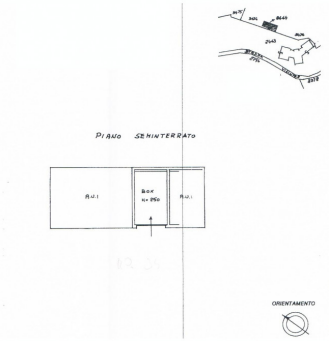

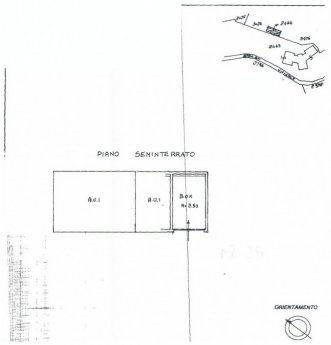

Coldwell Banker Gruppo Bodini
Via Passione, 7 - Milano (MI) - Phone number +39 0289776541
bodinimilano@cbitaly.it - https://www.gruppobodini.com/en
VAT 11872901001